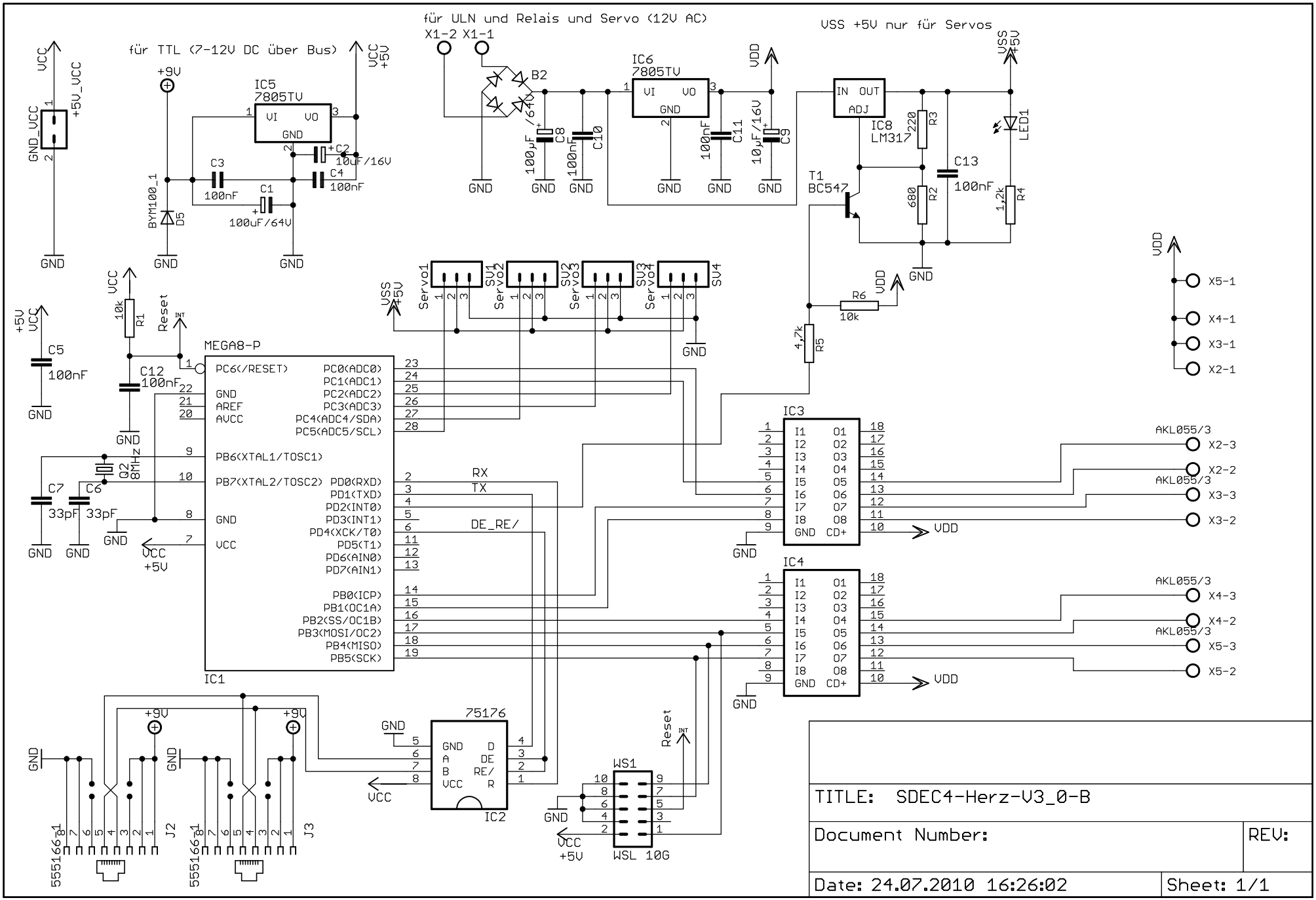
für ULN und Relais und Servo (12V AC)
X1-2 X1-1
VSS +5V nur für Servos
für TTL (7-12V DC über Bus)
IC5
7805TV
IC6
7805TV
IC8
LM317
T1
BC547
MEGA8-P
IC1
IC2
IC3
IC4
75176
WS1
WSL 10G
AKL055/3
X5-1
X4-1
X3-1
X2-1
X2-3
X2-2
X3-3
X3-2
X4-3
X4-2
X5-3
X5-2
GND_VCC
+5V_VCC
BYM100_1
D5
Q2
8MHz
RX
TX
DE_RE/
Reset
J2
J3
555166-1
TITLE: SDEC4-Herz-V3_0-B
Document Number:
REV:
Date: 24.07.2010 16:26:02
Sheet: 1/1